

TRAFFIC NOTICE

12 April 2022

Improving the wastewater network: Alma Road pipeline replacement

Traffic management on Alma Road and Shakespeare Road Starting 19th April

Our contractor, March Cato, has begun the pipeline replacement works along Alma Road and will soon be undertaking the next section of works into Shakespeare Road. Traffic will be two-way, however, for safety around the works there will be some speed restrictions and other traffic management in place.

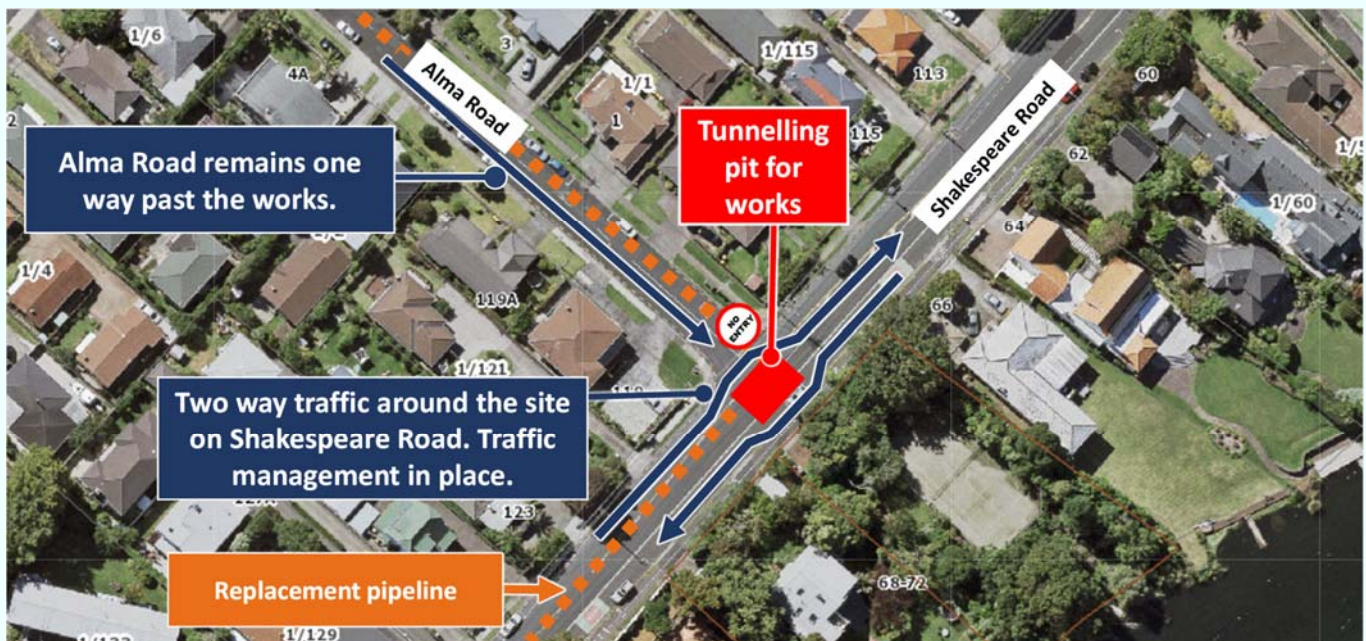

**Map is indicative only*

How will this affect you?

- Shakespeare Road will remain two-way traffic, however, there will be some traffic management around the works to ensure safety around the worksite.
- Alma Road will remain one lane from Trafalgar Road Entry only from Nile Road and Exit only onto Shakespeare Road.
- Some parking will be unavailable along Alma Road – please follow signage.

Please follow the direction of traffic management staff and traffic signage to keep everyone safe.

For more information on the project visit our website: www.watercare.co.nz

For questions about this work please email: jarrod@marchcato.co.nz